

# Robinson Building

B E D M I N S T E R

APPROXIMATE FLOOR AREA

73 SQM / 785 SQFT

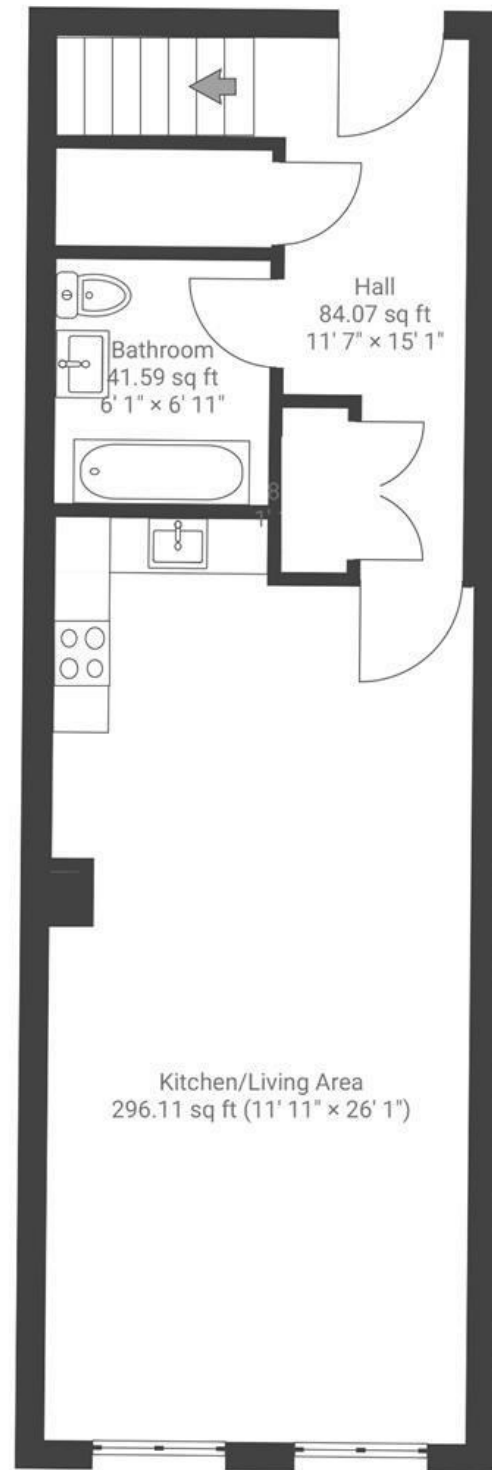

GROUND FLOOR

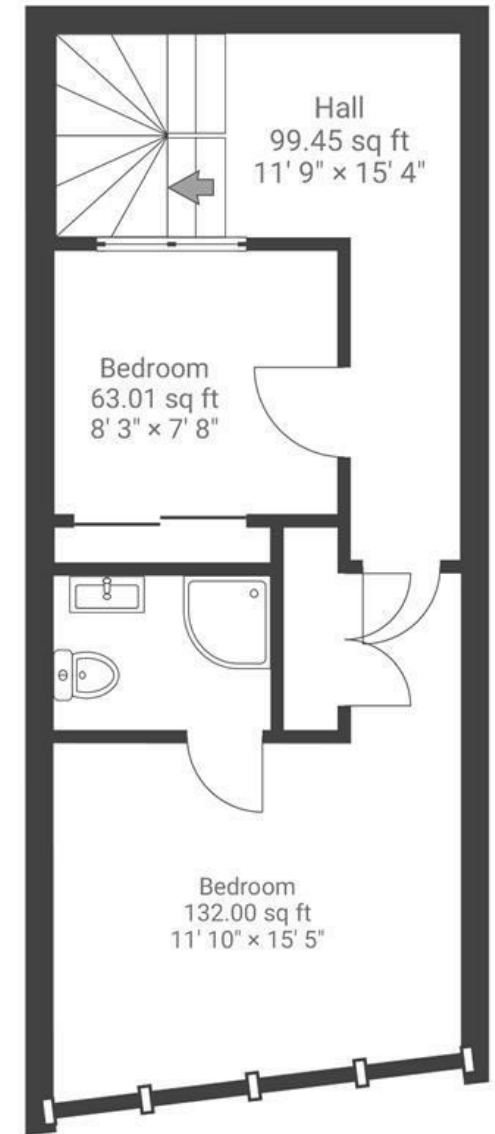

FIRST FLOOR

Boardwalk

# Norfolk Place

, BRISTOL

£  
£275,000

zzz  
2 Bedrooms

📍  
BS3 4AE

🦆  
2 Bathrooms

*"The Robinson Building is such a beautiful space to come home to. The windows bring me so much joy when the sun is streaming through them, and the kitchen/living room is great for entertaining and having friends over. It's so nice to be really close to the centre of Bristol but still to live in a neighbourhood with its own local identity"*

